

PLAN OF PROPOSED DWELLING HOUSE IN S.NO
619 OF POONAMALLEE, KARAYANCHAVADI, CHINGLE
PUT DISTRICT, SRIPERUMBUDUR TALUK, MADRAS 56.

FOR THIRU. G.R. THIRUMALAI. SCALE 1"=8'-0"

SPECIFICATIONS.

C:1:5:10 FOR FOUNDATION BED OVER SAND
RCC COLUMN BEAM LINTEL, SUNSHADE IN CCR:1:4
RCC ROOFING 4 1/2" TC WITH WEATHERING COURSE CONCRETE
ALL DOORS AND WINDOWS ARE BEST SEASONED COUNTRY WOODS.
FLOORING WITH B.T. CONCRETE 4" TC. AND FINISHED IN CM:13 3/4" TC.
PLASTERING WALLS IN CM:13 3/4" TC.

D. DOOR PANELLED 3'-0" x 6'-9"
D. " " " 3'-3" x 7'-0"
W WINDOW " " 4'-0" x 4'-6"
W1 " " " 3'-3" x 4'-6"
V VENTILATOR 2'-0" x 2'-0"

PLINTH AREA : 1200 Sqft
FLOOR " : 1005 "

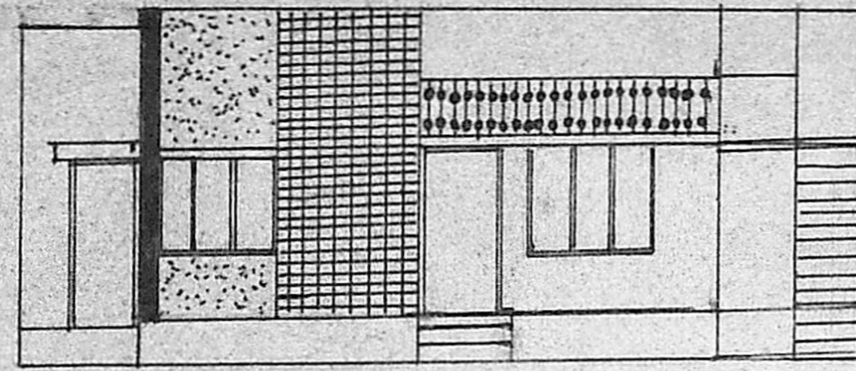

ELEVATION

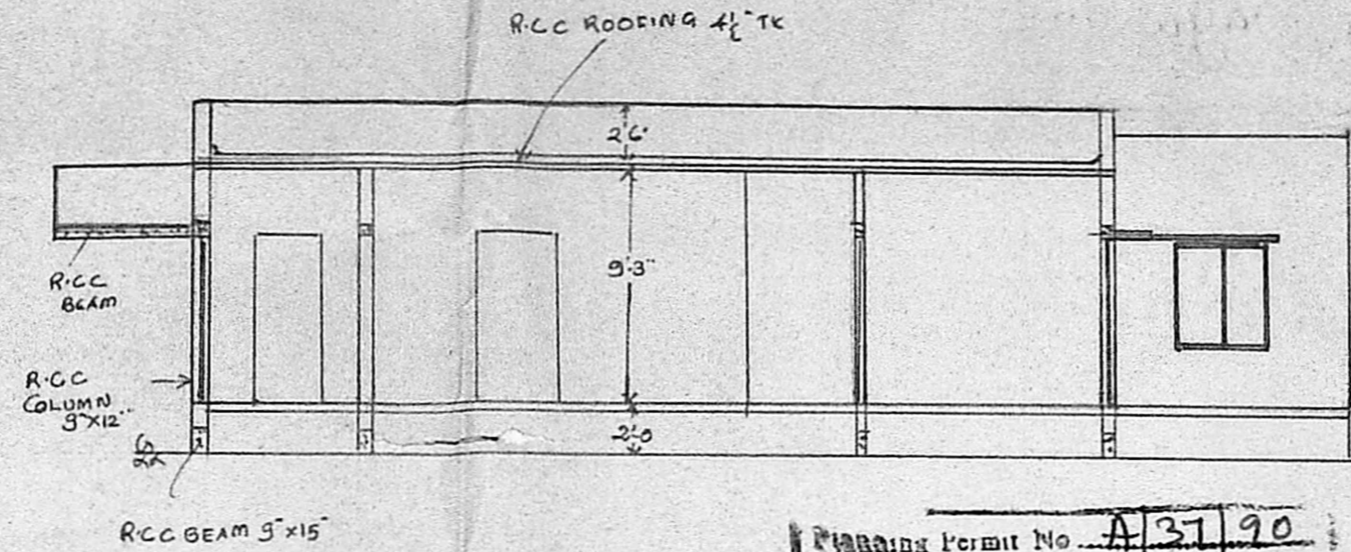

SECTION AB APPROVED

subject to the conditions in

this office letter.

A/23042/89 Dt 12-1-90

FOR MEMBER SECRETARY
MADRAS METROPOLITAN
DEVELOPMENT AUTHORITY

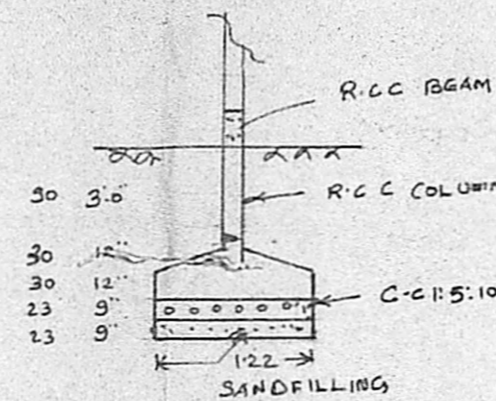

SECTION OF COLUMN

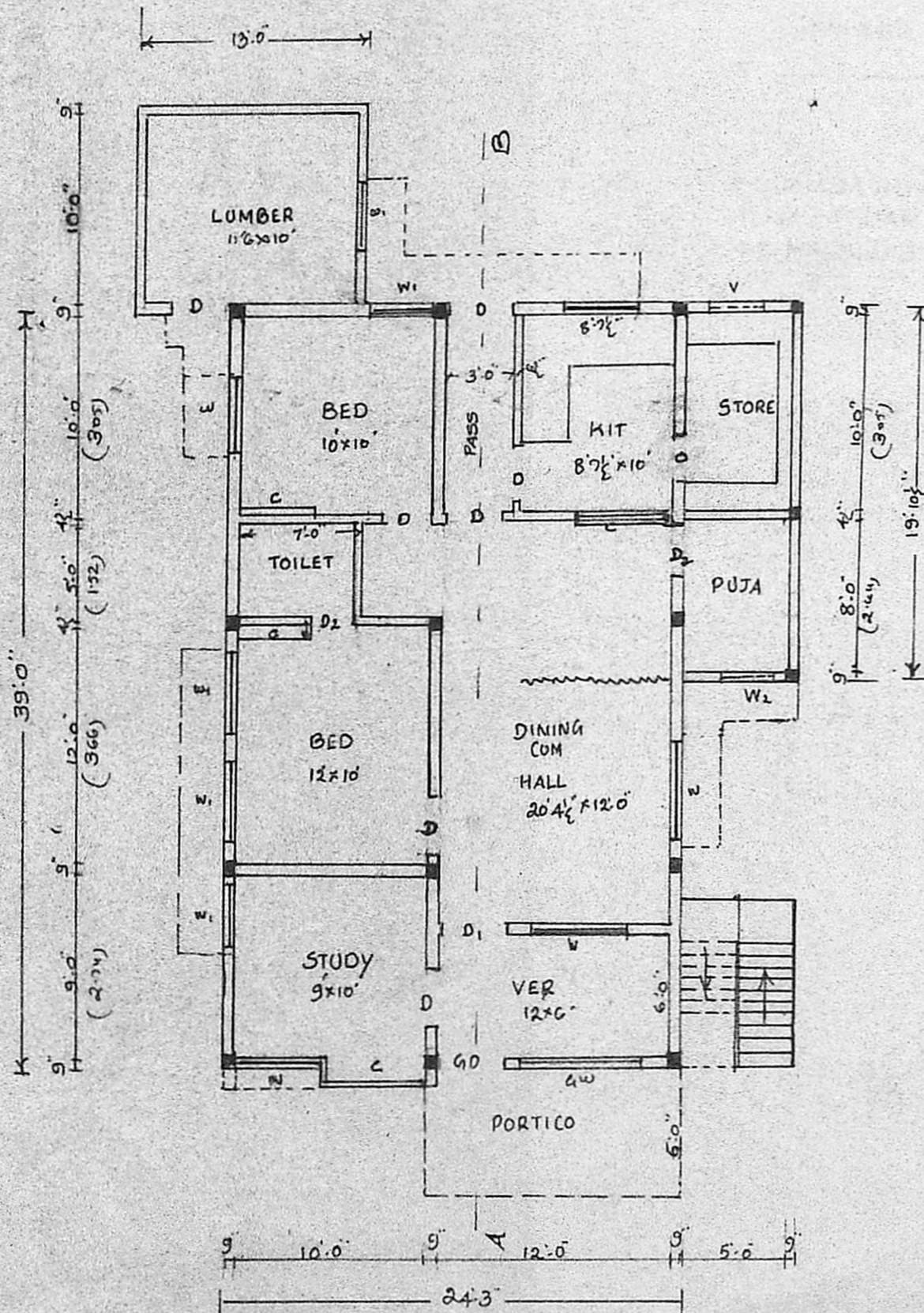

PLAN

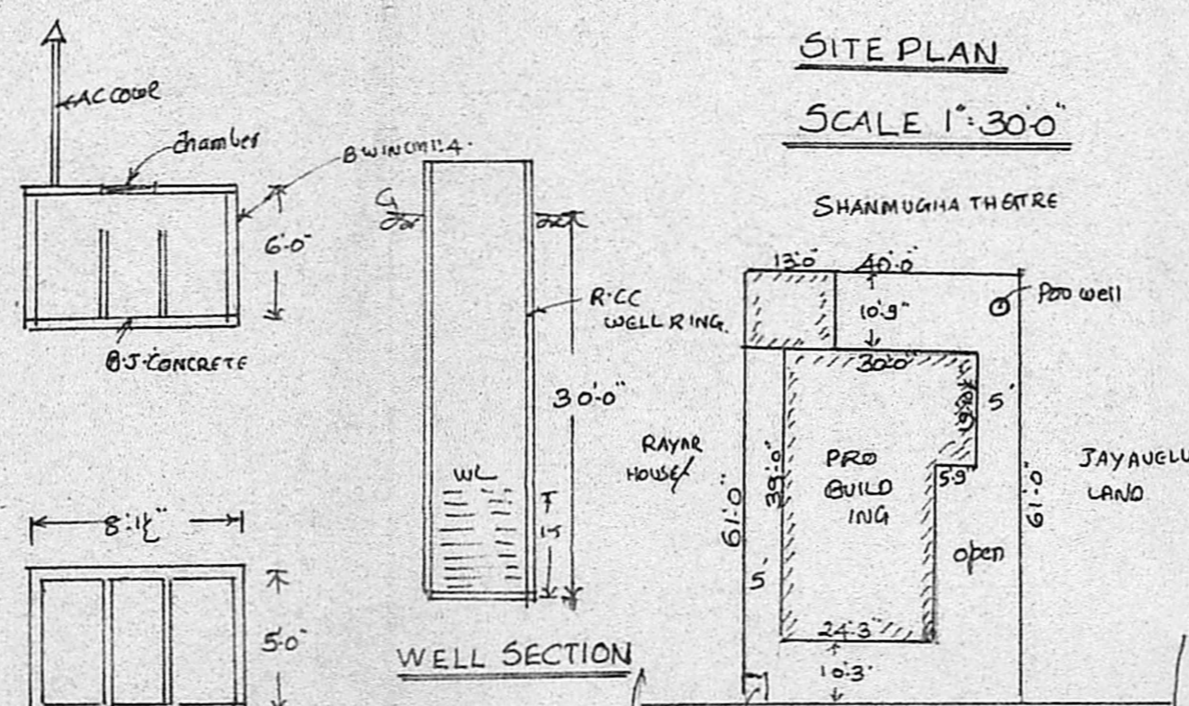

SITE PLAN

SCALE 1"=30'-0"

PLAN AND SECTION
OF SEPTICTANK

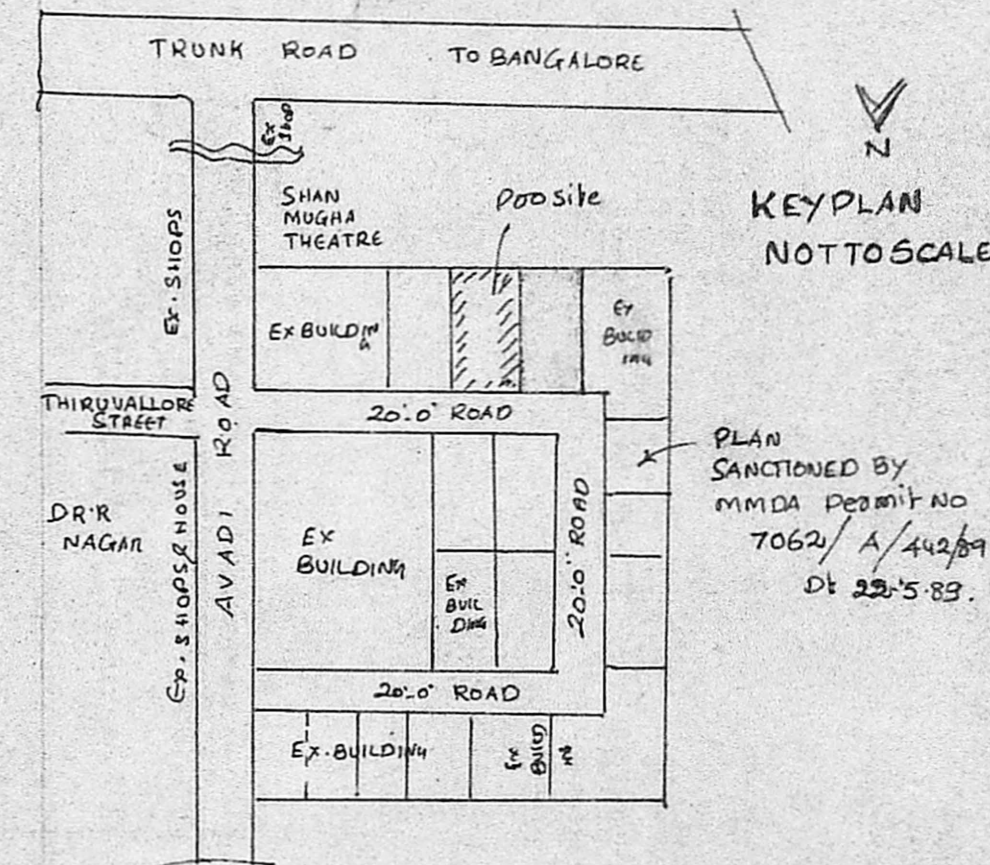

KEY PLAN
NOT TO SCALE

PLAN SANCTIONED BY
MMDA PERMIT NO
7062/A/442/89
Dt 22-5-89.

P. Narayanasami

P. NARAYANASAMI
CONSULTING CIVIL ENGINEER,
LICENCED SURVEYOR
CORPORATION OF MADRAS
LICENCE NO. 21
28, Malpadi Muthu Street
VINGAMBICKAM, MADRAS-56

OWNER.

LICENCED SURVEYOR.